

Fashion Design

Studio

unit 2:

- Elements of Design
 - Line
 - Color
 - Texture
 - Pattern
 - Shape
- Principles of Design
 - Balance
 - Emphasis
 - Harmony
 - Proportion & Scale
 - Rhythm

Name: _____

Elements and Principles of Design Portfolio

ELEMENTS OF DESIGN

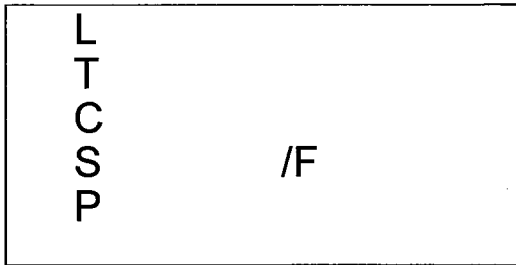

+

PRINCIPLES OF DESIGN

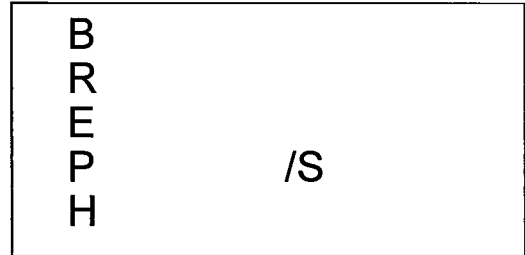

TOOLS

+

RULES = looking good!

Now that we've learned the Elements of Design it's time to find them in actual outfits in a magazine or draw and color them.

Each Page will have a specific item that you need to find an example of from a magazine.

Cut it out and glue it onto the page.

Example:

Vertical Line

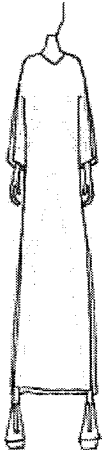

Some pages you will simply draw, color or create the outfit.

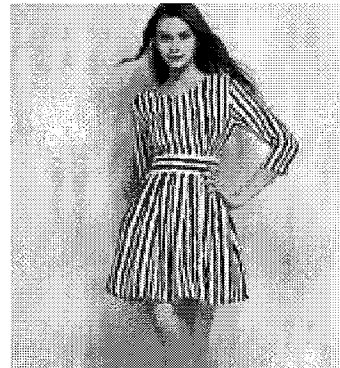

Line

Horizontal Line

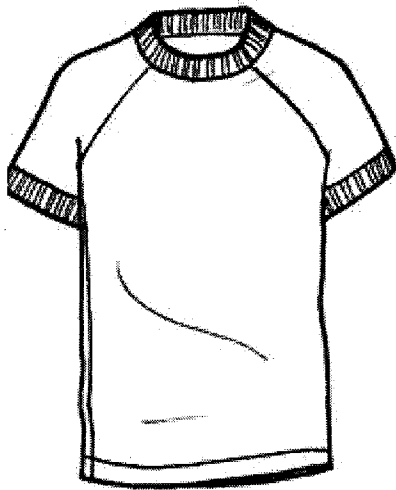

Silhouette appears -

Vertical Line

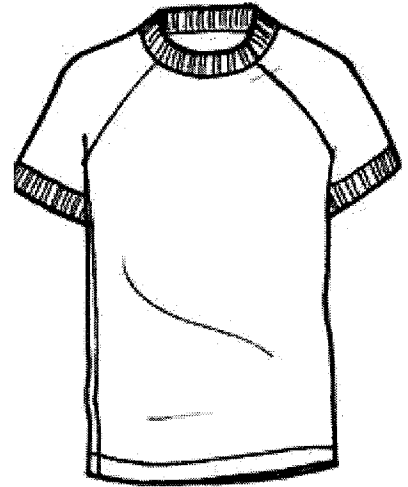

Silhouette appears -

Curved

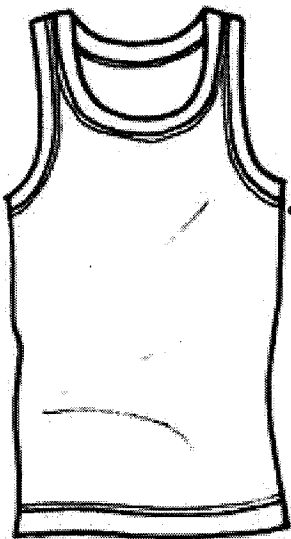

Silhouette appears -

Diagonal Line

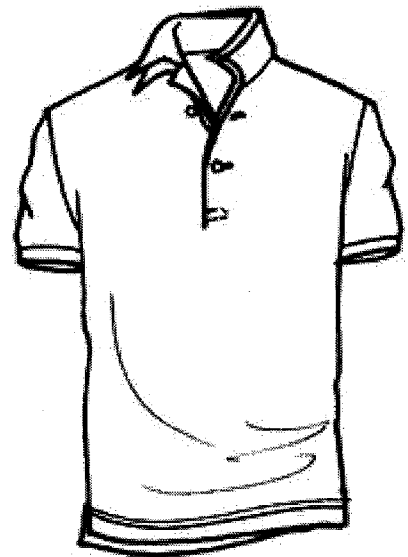

Silhouette appears -

Silhouette/Shape/Body Types Definition

Draw a simple sketch of each body shape/silhouette



Hourglass – shoulders and hips similar width, narrow waist (greater than 7" variation)



Triangle – narrow shoulders, wide hips



Inverted Triangle – wide shoulders, narrow hips



Rectangle – little variation between shoulders, waist and hips

Shape & Form

Definition _____

Find an outfit in a magazine that creates a shape similar to these

Rectangular



Hourglass

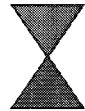

Triangle



Inverted Triangle



Identify your shape

Measure the following:

Shoulders _____ inches

Waist _____ inches

Hips _____ inches

Which shape are you?

Look at the suggested styles of clothing below from the updated edition book *Color Me Confident* by Henderson & Henshaw

Create a custom look for you and your body type

Personal Shape Outfit

PANTS

Jeans

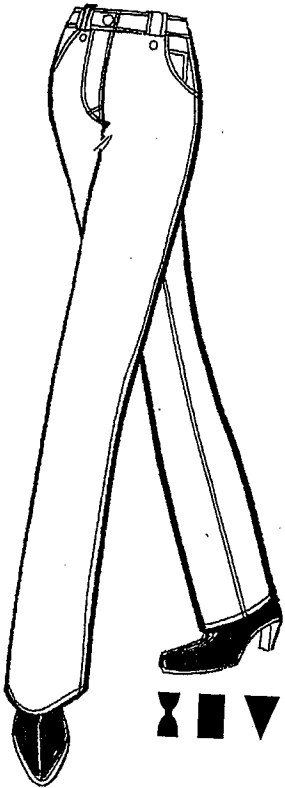

Narrow

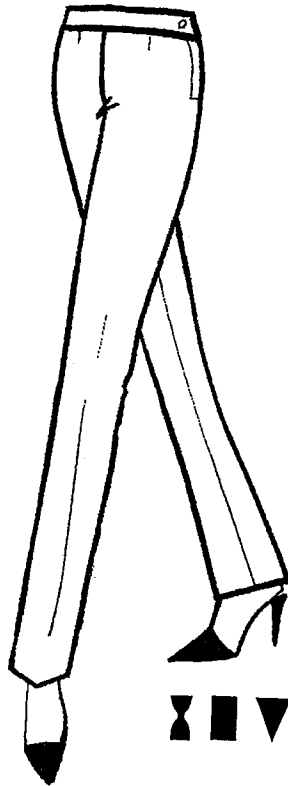

Straight

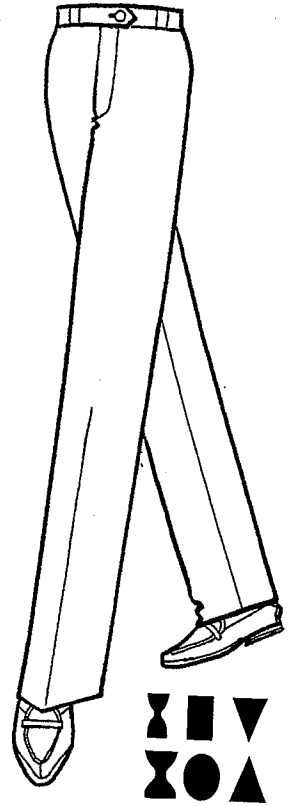

Plain front

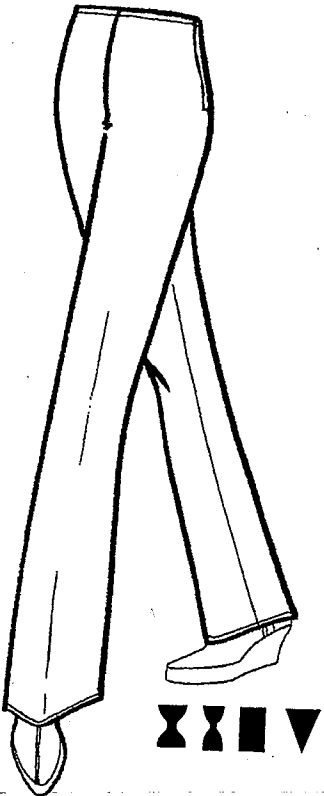

Drawstring

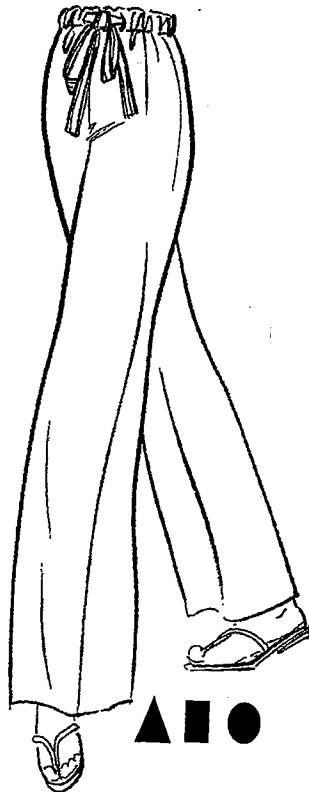

Cropped

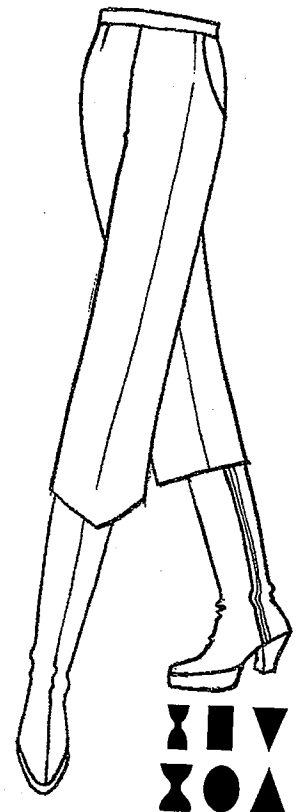

Note: Not with short full legs

Crossover/wrap



Σ ○ ■

Soft pleats



Σ X

Narrow pleats

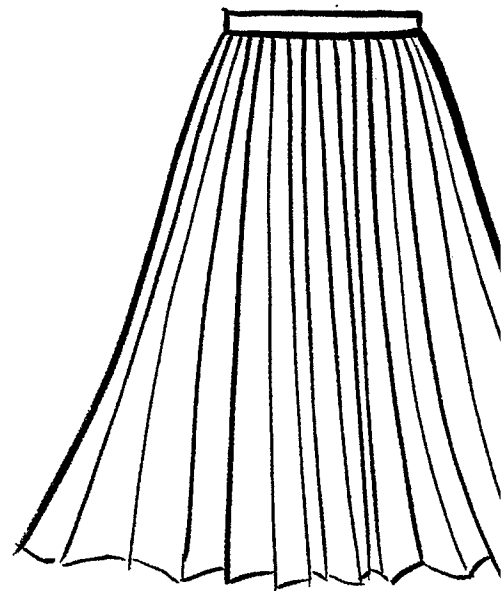

Σ ■ V

Panelled

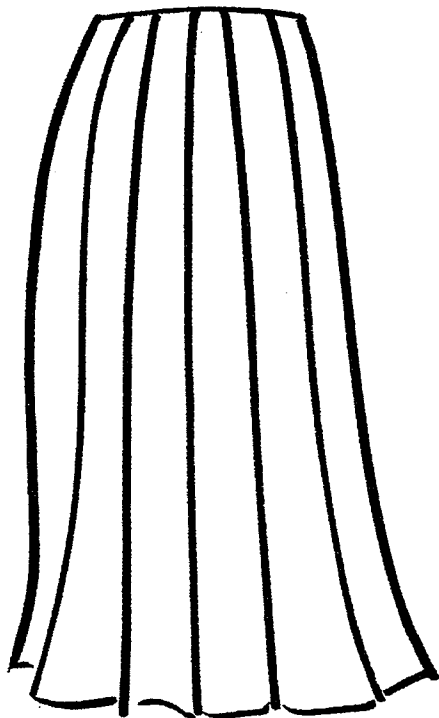

Σ ■ V ▲ ○

Dropped panel

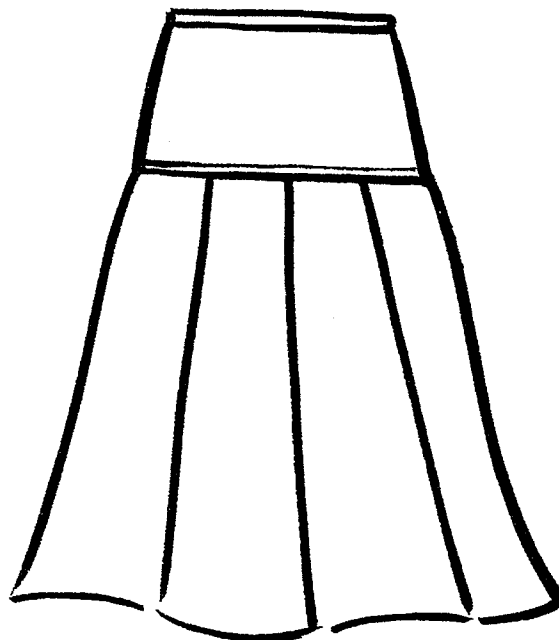

■ V

Maxi



Σ ○ ▲ X ■ V

Note: Long legs required

SKIRTS

Straight

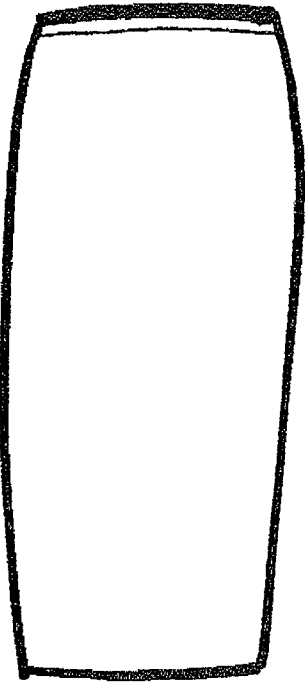

A-line

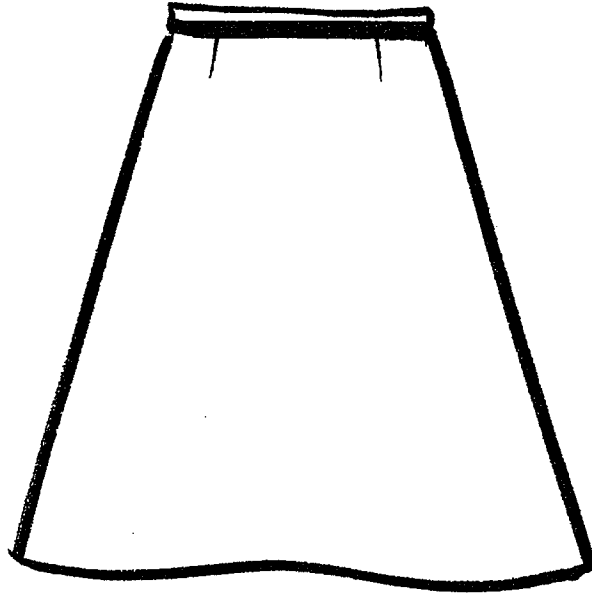

Straight jeans-style

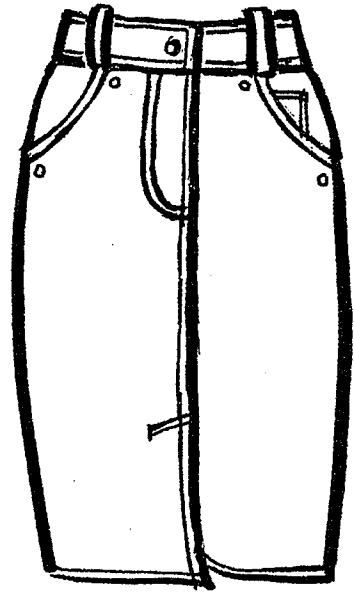

Shaped

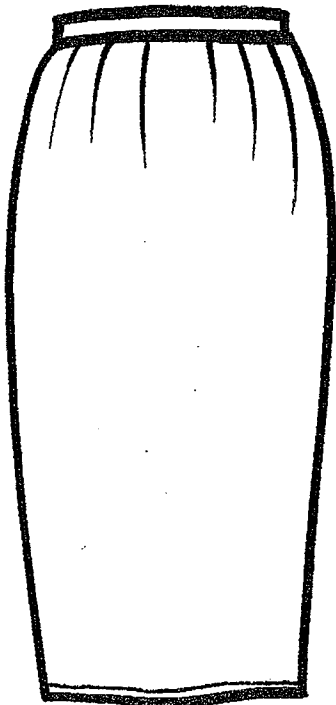

Flip



Bias cut



TOPS

Camisole

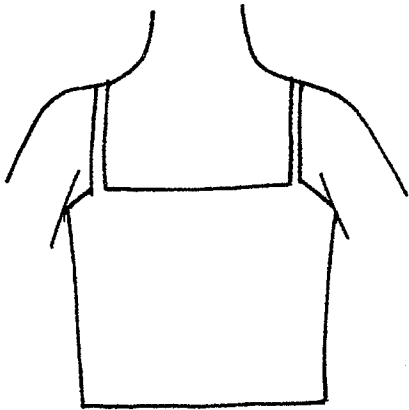

Shaped

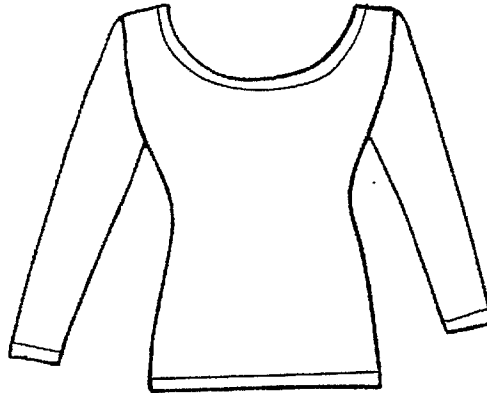

T-shirt

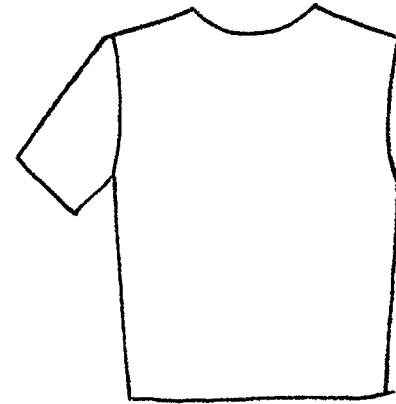

Wide T-shape

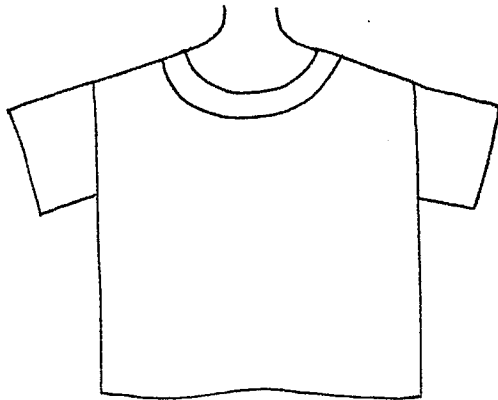

Fitted shirt

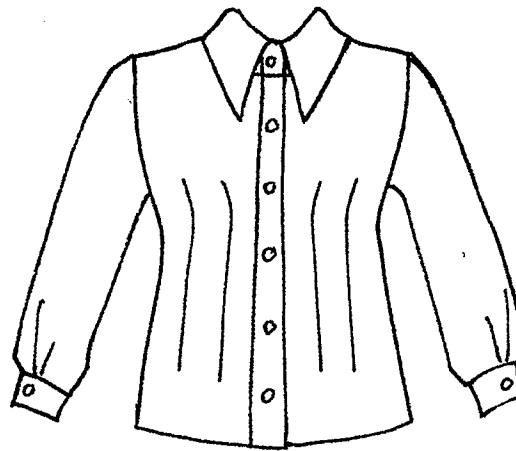

Gathered

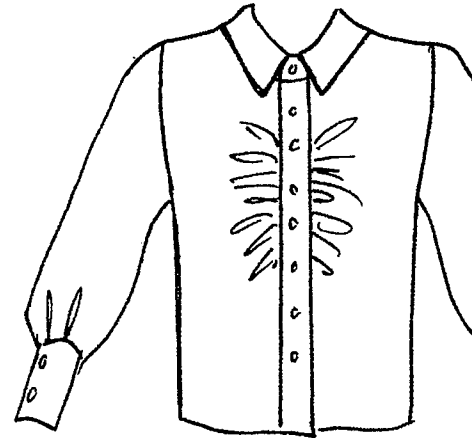

Crossover/wrap

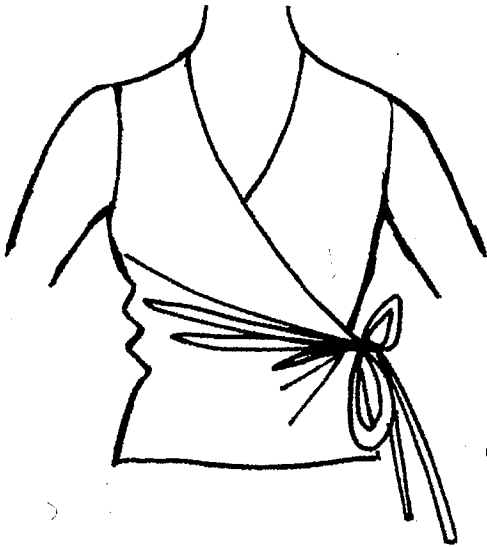

Ruffle



Striped or patterned



Fitted twin-set

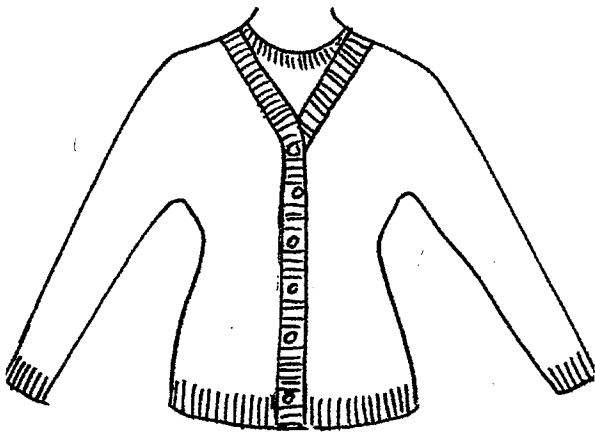

Bolero

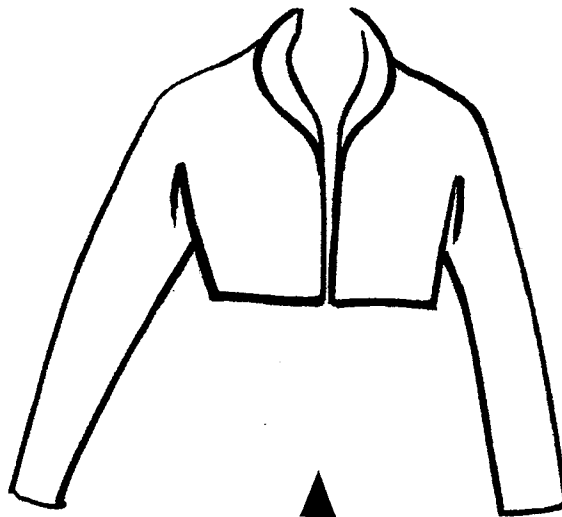

Note: Only if low-waisted

Waistcoat

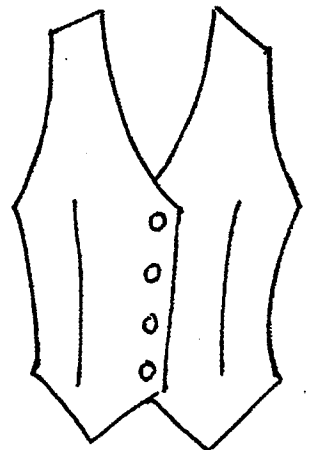

Biker

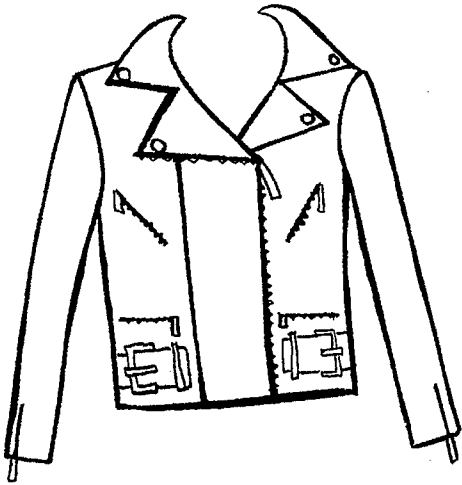

Fitted with peplum

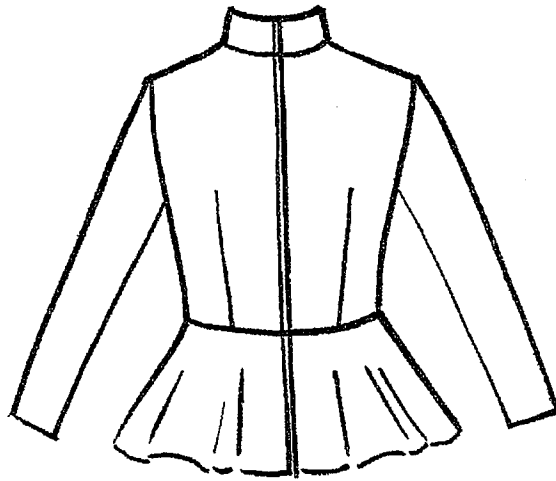

Cropped

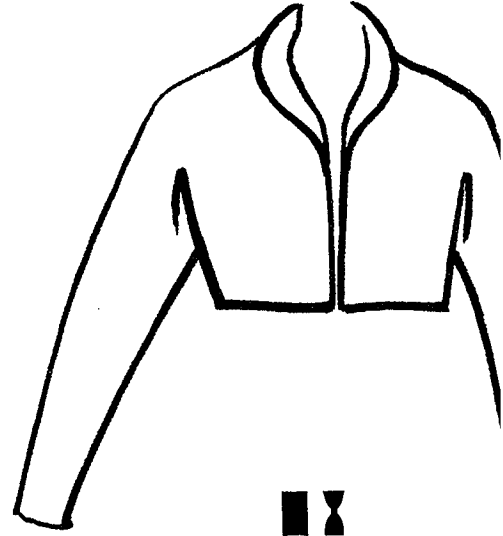

Waterfall

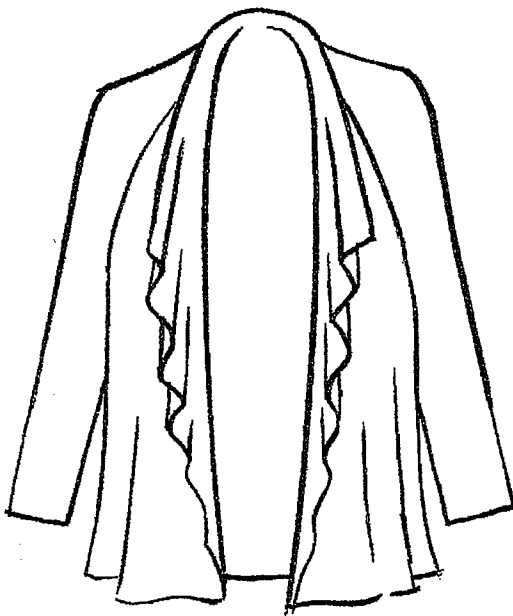

Deconstructed

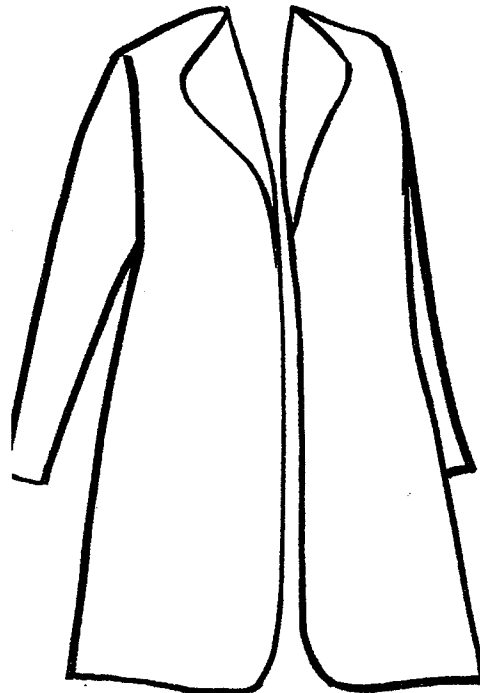

Cardigan style

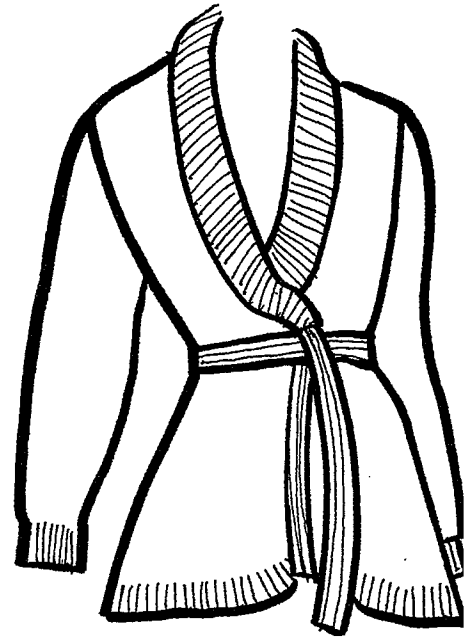

JACKETS

Fitted with waist definition

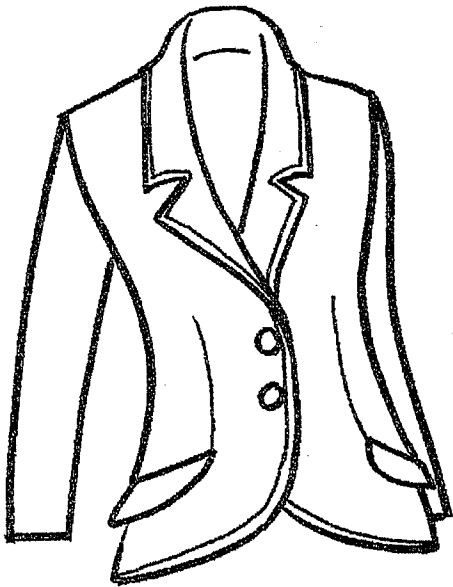

Shaped with shawl

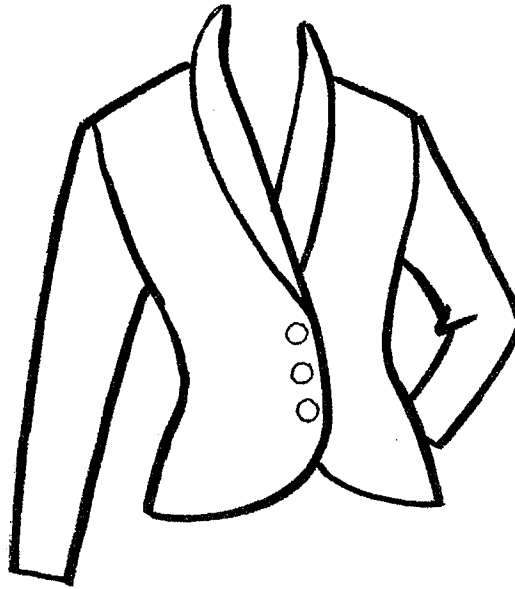

Detailed

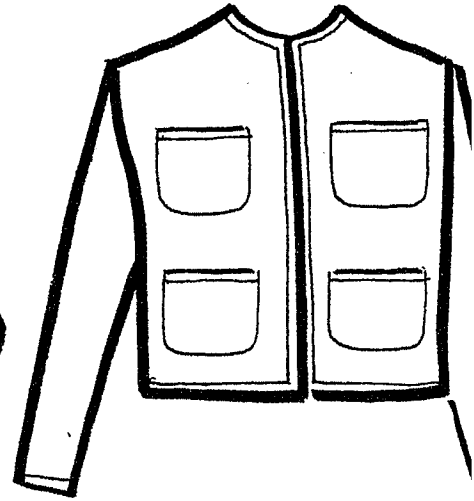

Double-breasted



Military

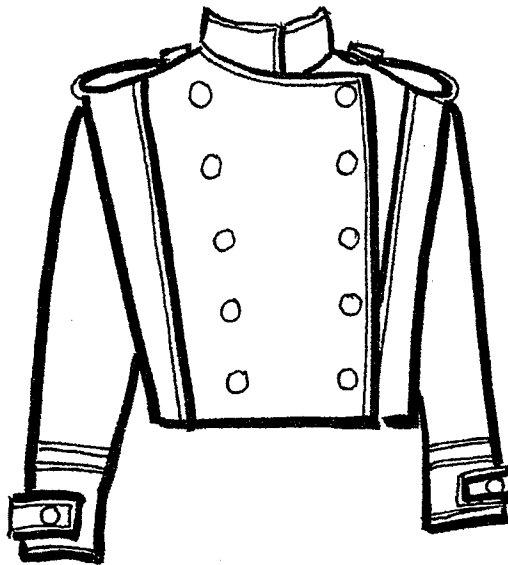

Safari

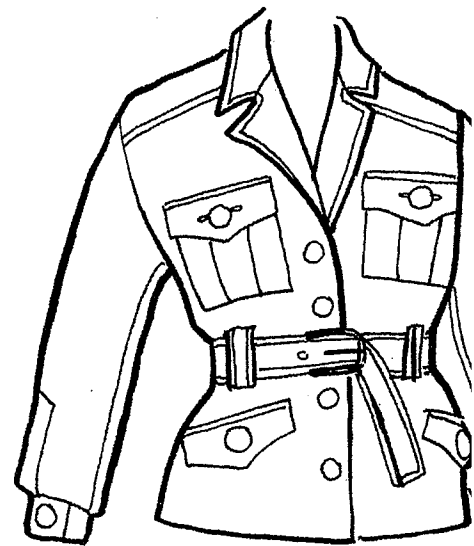

DRESSES

Straight shift

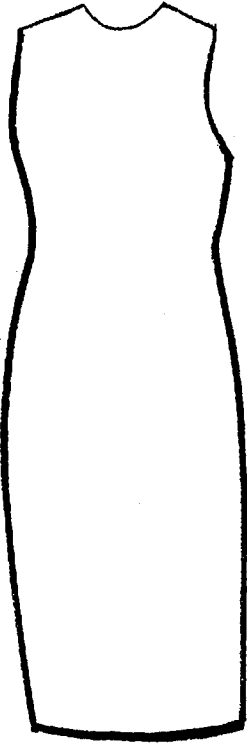

Fitted, belted shift

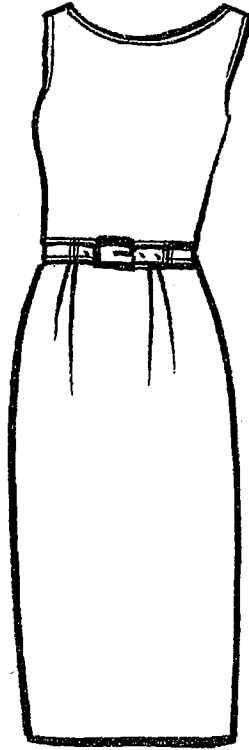

Shirt dress

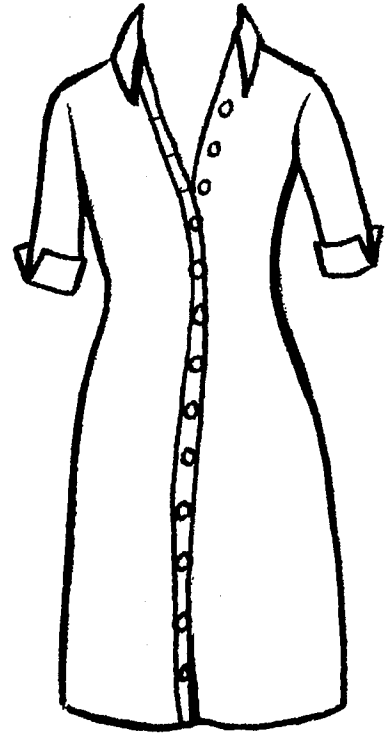

A-line

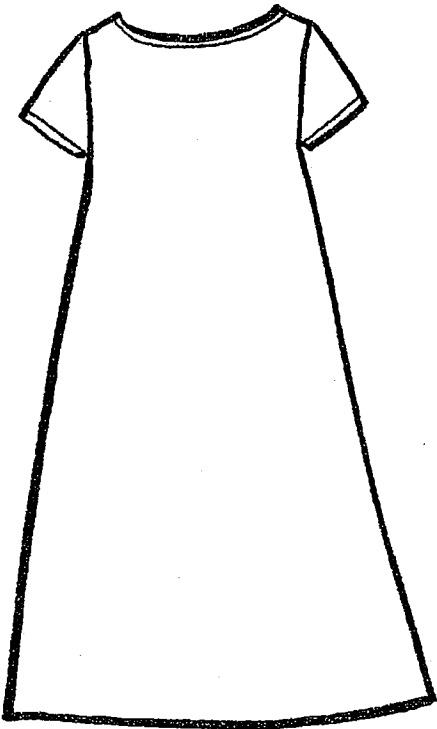

Princess line

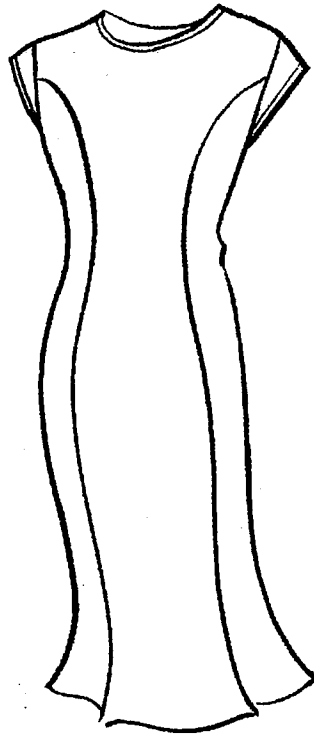

Bias cut

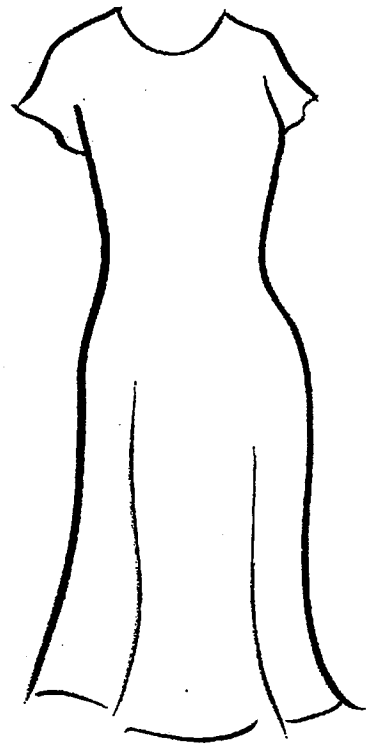

Empire line



Dropped waist

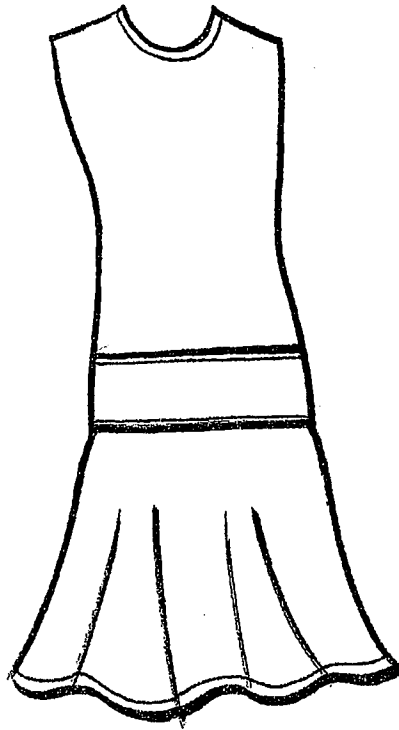

Wrap

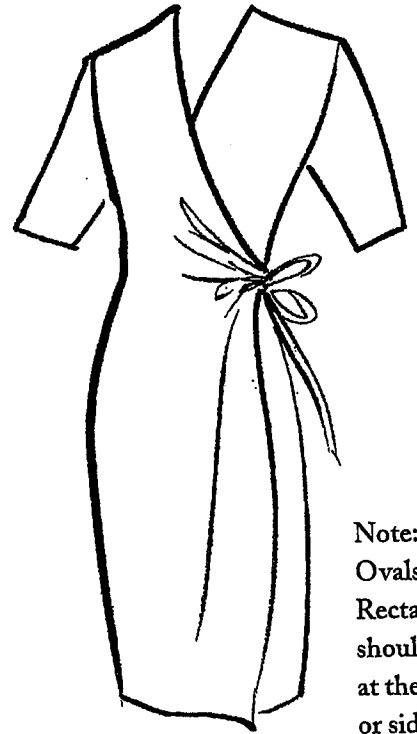

Note:
Ovals
Rectar
should
at the
or side

Separates

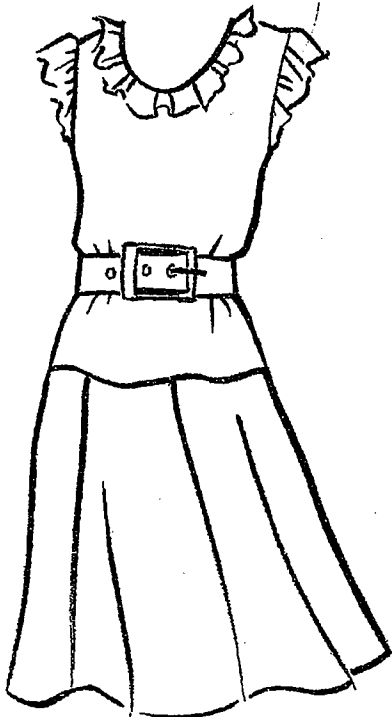

Note: No frills for Inverted Triangle

Tea dress



Puff ball dress



Pattern

Definition

Conventional

Definition

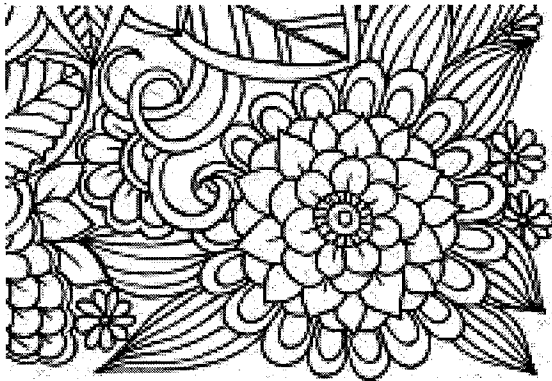

Realistic/Naturalistic

Definition



Geometric

Definition

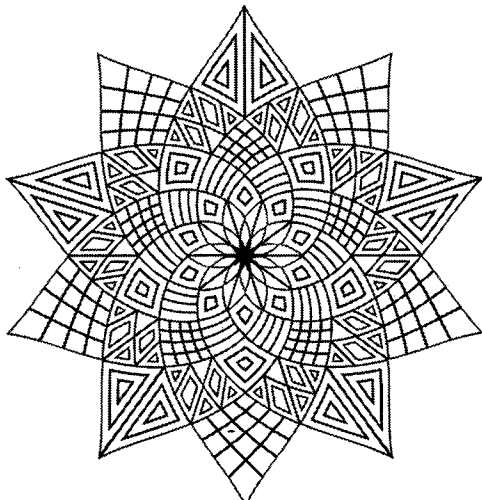

Abstract

Definition

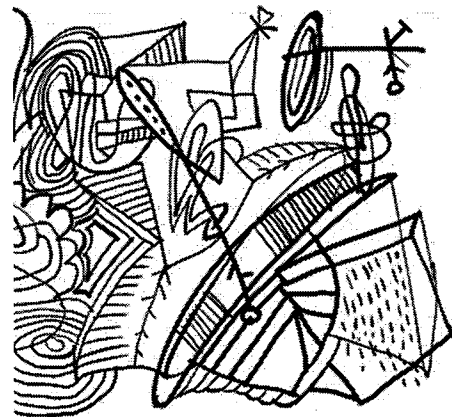

Texture

<u>Tactile</u> Texture	Definition
<u>Visual</u> Texture	Definition

Create a texture outfit with dimensional objects given by the teacher.



Color Notes

Primary- List all 3

Secondary- Color created when 2 primary colors are mixed

List all 3

Tertiary – Color created when 1 primary and 1 secondary colors are mixed *Primary color always listed first

List all 6

Hue	
Tint	
Tones	
Shades	
Warm Colors	
Cool Colors	

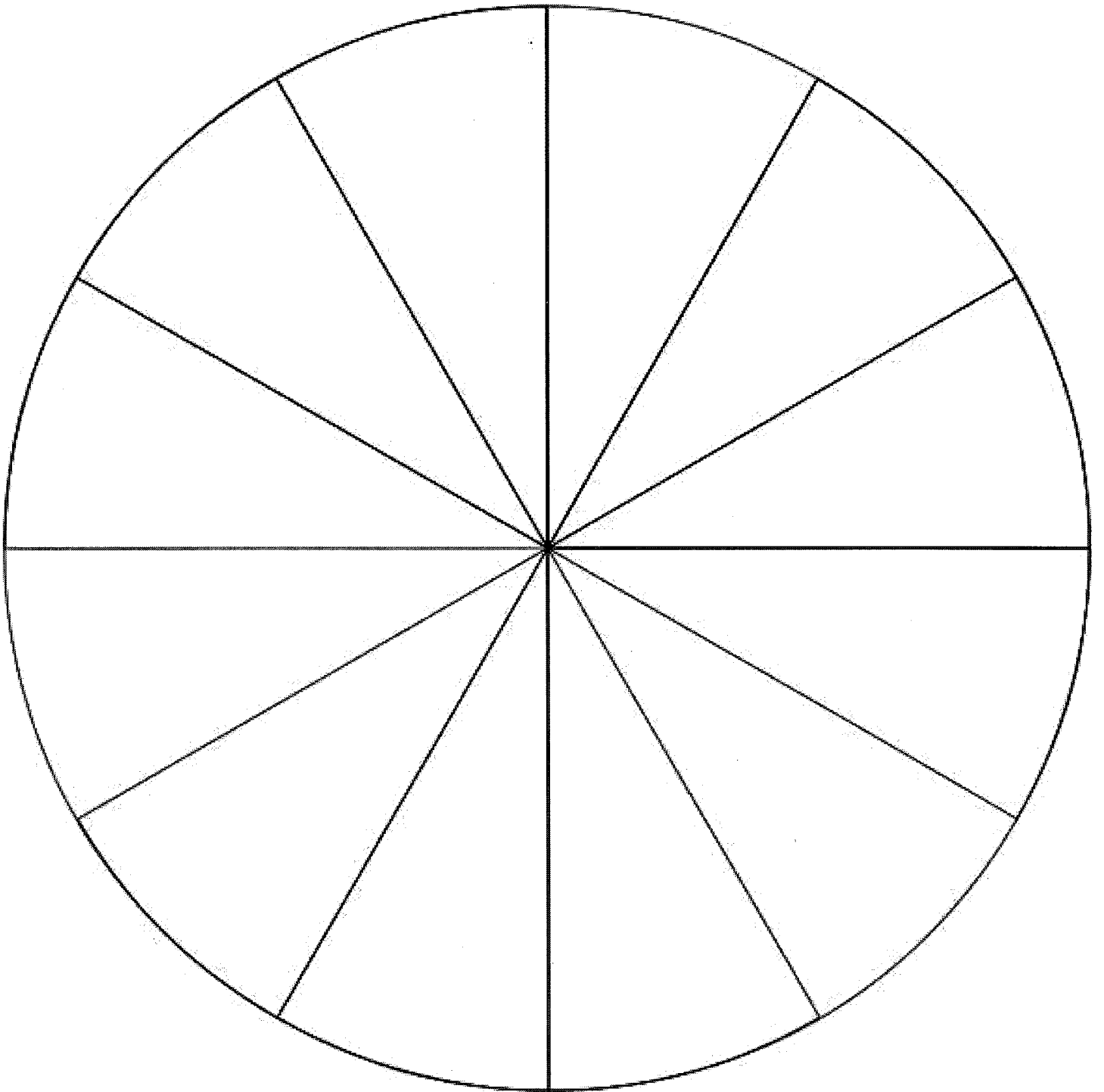

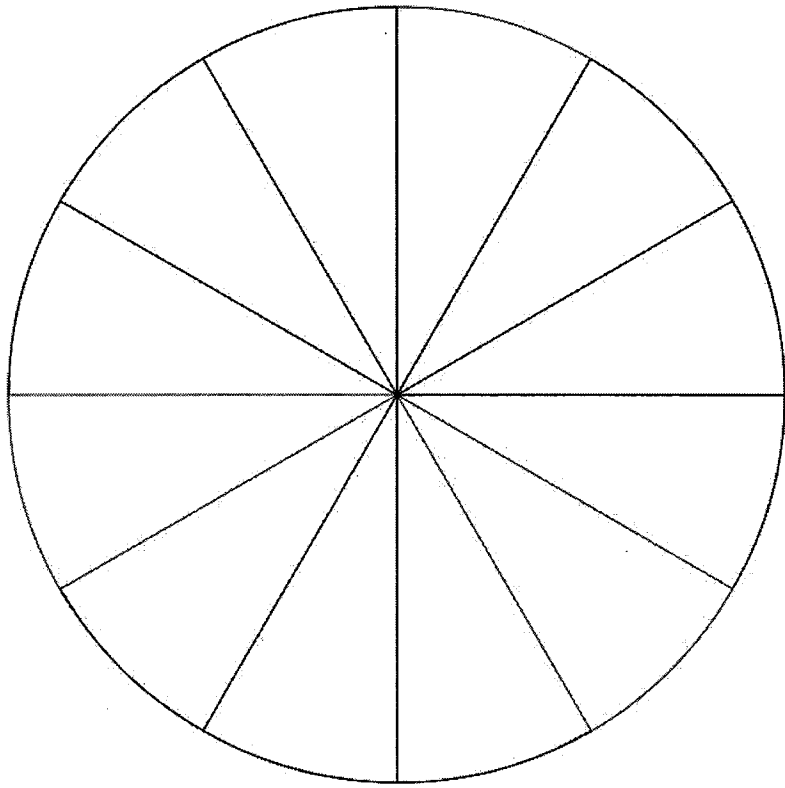

SHADES

TINTS

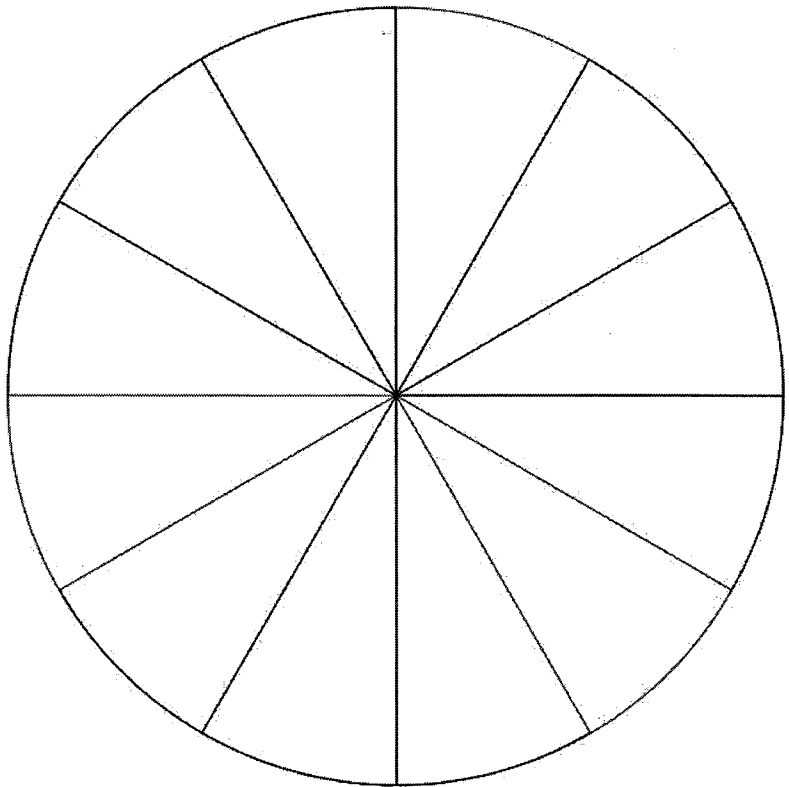

Begin by creating a Mood board with magazines or Adobe Spark have Mrs. B print it and then design an outfit for this Color Scheme

Color the sections that would create the described color scheme then color an outfit with that color scheme

<u>Analogous-</u>	<u>Definition</u>
--------------------------	-------------------

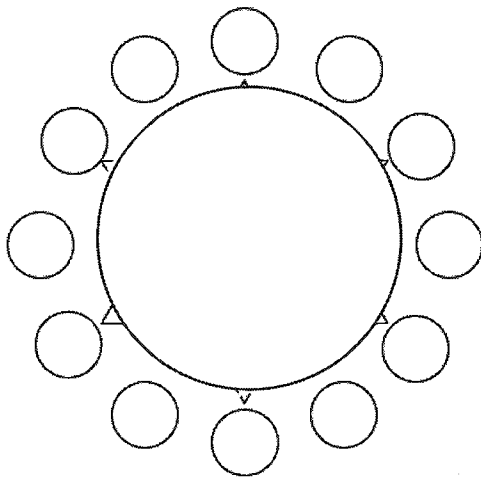

**Begin by creating a Mood board with magazines or adobe
spark have Mrs. B print it and then design an outfit for this
Color Scheme**

**Color the sections that would create the described color
scheme then color an outfit with that color scheme**

<u>Complementary</u>	<u>Definition</u>
-----------------------------	-------------------

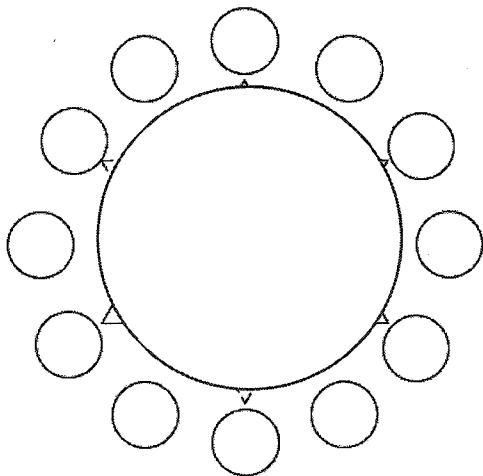

Begin by creating a Mood board with magazines or adobe spark have Mrs. B print it and then design an outfit for this Color Scheme

Color the sections that would create the described color scheme then color an outfit with that color scheme

<u>Triad</u>	<u>Definition</u>
---------------------	--------------------------

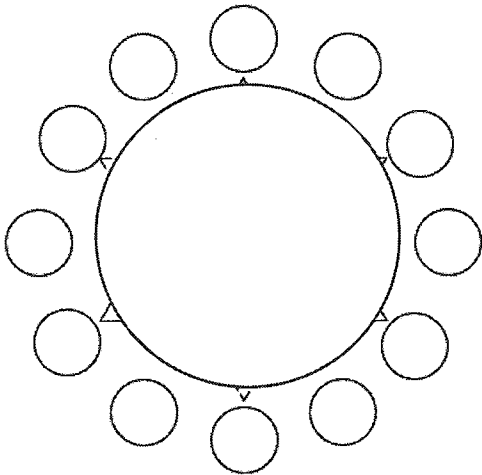

**Begin by creating a Mood board with magazines or adobe
spark have Mrs. B print it and then design an outfit for this
Color Scheme**

**Color the sections that would create the described color
scheme then color an outfit with that color scheme**

<u>Neutral</u>	<u>Definition</u>
-----------------------	--------------------------

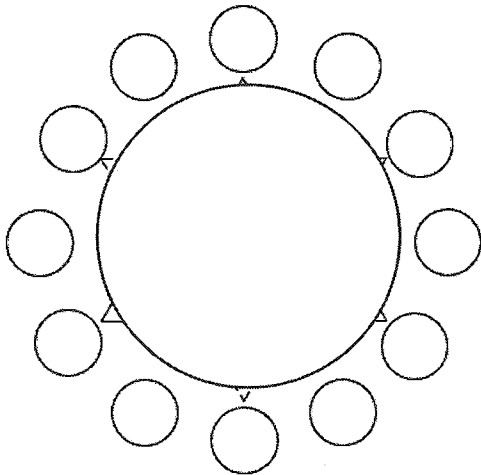

Begin by creating a Mood board with magazines or adobe spark have Mrs. B print it and then design an outfit for this Color Scheme

Color the sections that would create the described color scheme then color an outfit with that color scheme

<u>Accented</u>	<u>Definition</u>
<u>Neutral</u>	

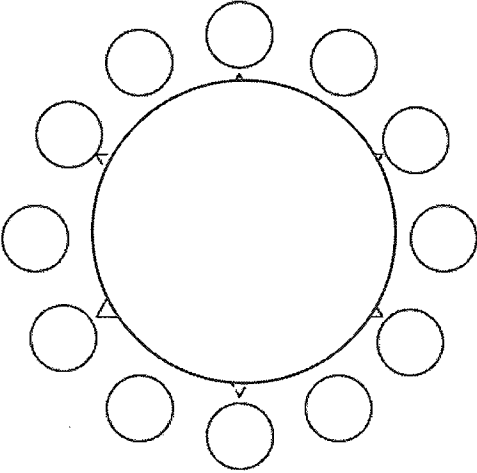

Begin by creating a Mood board with magazines or adobe spark have Mrs. B print it and then design an outfit for this Color Scheme

Color the sections that would create the described color scheme then color an outfit with that color scheme

<u>Monochromatic</u>	<u>Definition</u>
-----------------------------	--------------------------

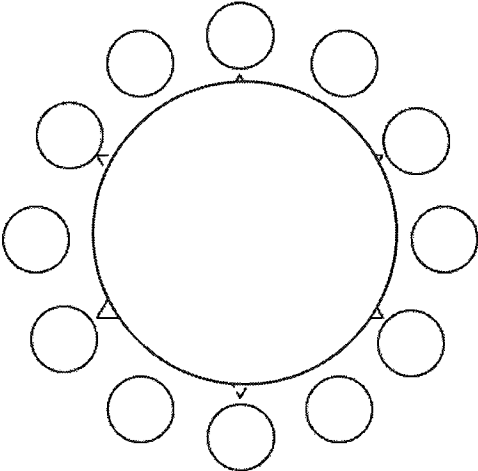

Rhythm

<u>Type of Rhythm</u>	<u>Definition</u>
	gradual change in size or color
	direct contrast created by perpendicular lines, black and white or complementary colors placed next to each other
	lines extending from a central point
	line, color or pattern repeated
	curved lines that lead from one area of a design to another

Attach your scratch card here

Emphasis

Definition _____

Find an outfit in a magazine with Emphasis or Focal Point and glue it here

- Then in 2 sentences somewhere on this page describe the emphasis and why you think it is the focal point of that outfit.

Balance

Formal Or Symmetrical	Definition
Informal or A- Symmetrical	Definition

Symmetrical

A-symmetrical

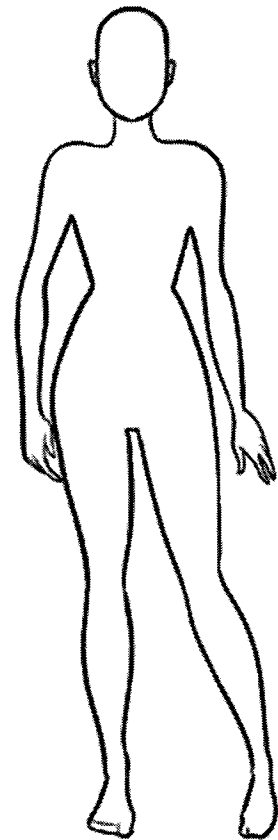

Proportion & Scale

Definition refers to the relative _____ & _____
of the various elements in a **design**.

Draw or Find an outfit that shows
Proportion and scale



Harmony

Definition

Create or find an outfit with 3 accessories and multiple textures that shows variety and harmony.